

PARAPET WALL WEATHERING COURSE R.C.C. ROOF

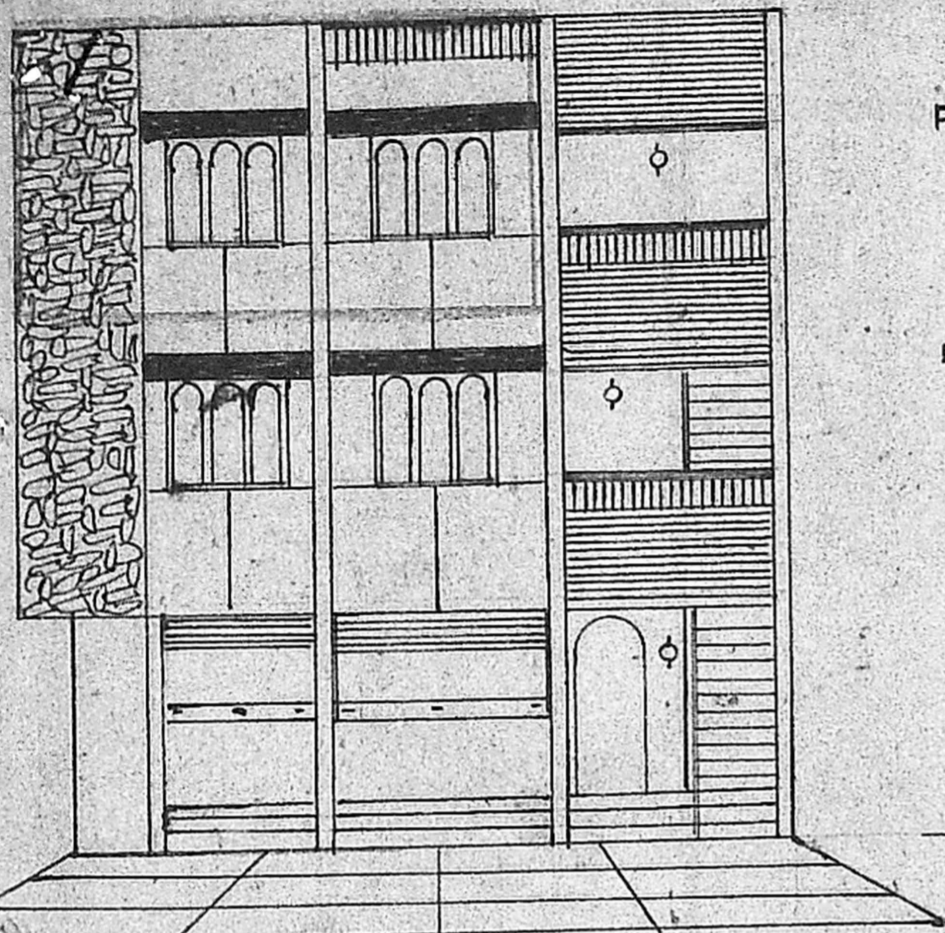

FRONT ELEVATION

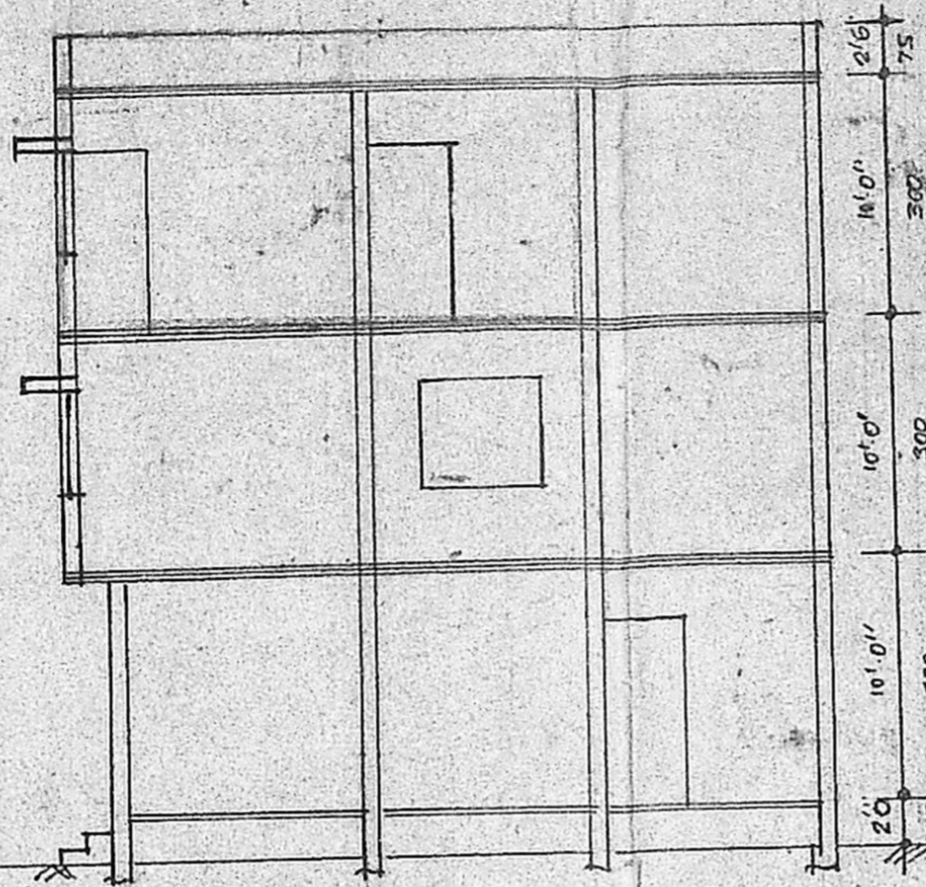

SECTION ON AA

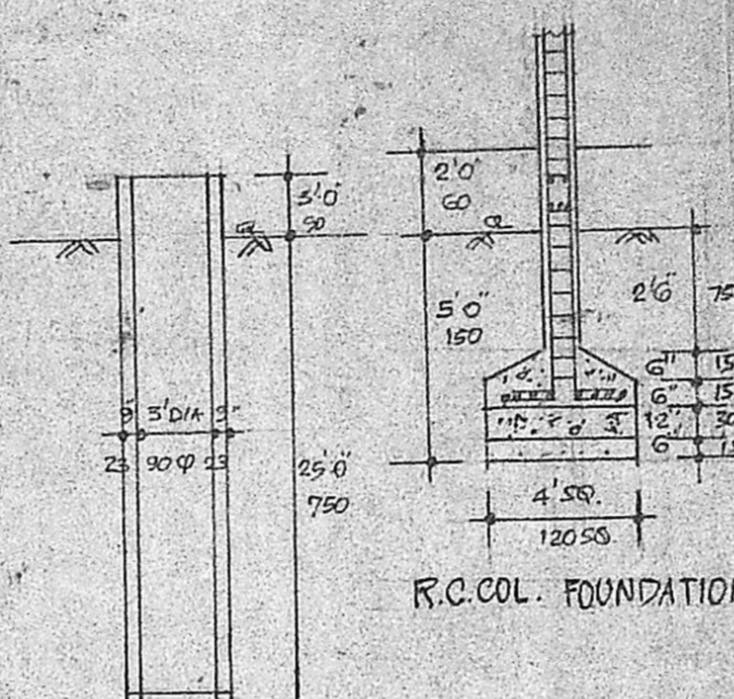

R.C.C. FOUNDATION DETAIL

3' DIA. WELL SECTION (EXISTING)

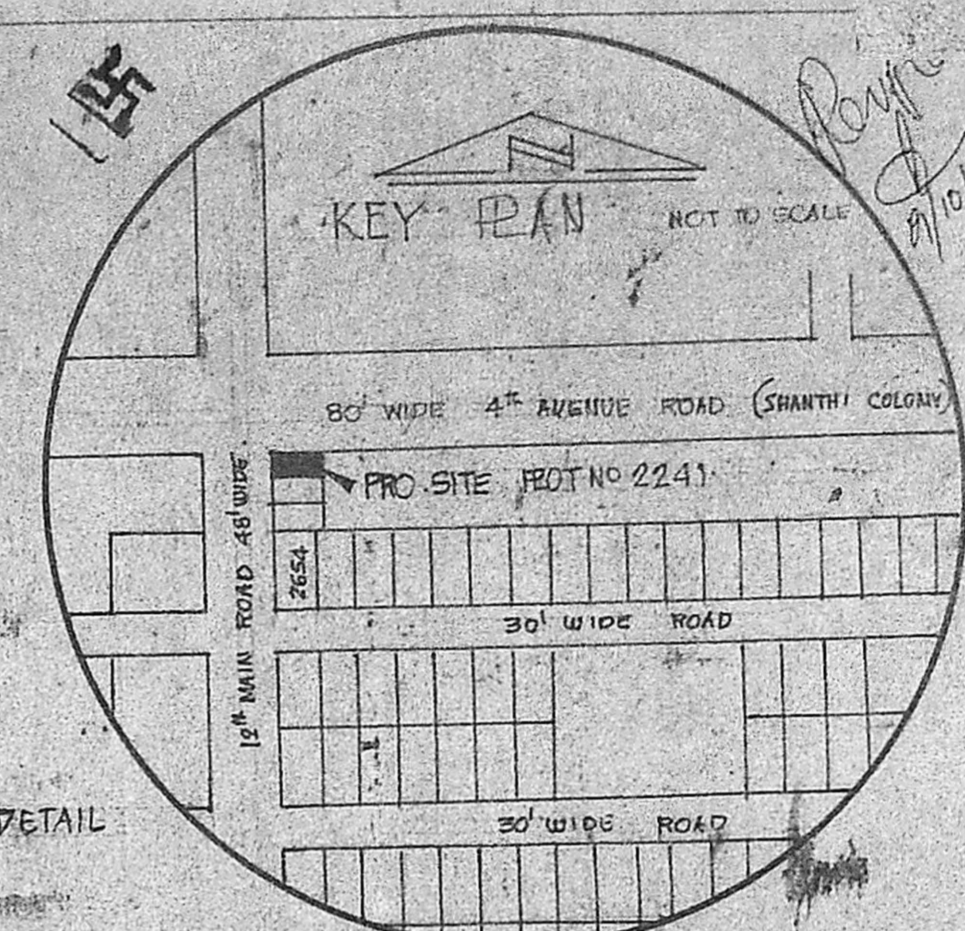

KEY PLAN NOT TO SCALE

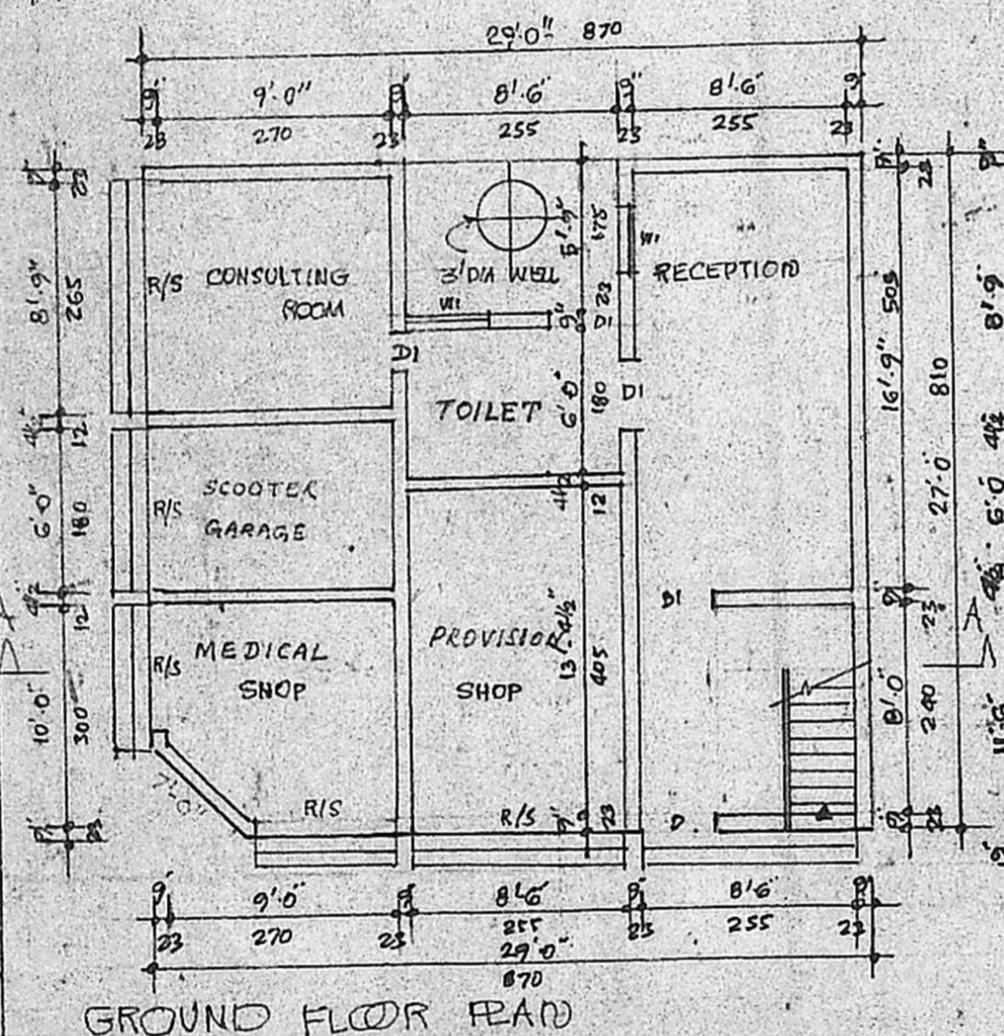

GROUND FLOOR PLAN

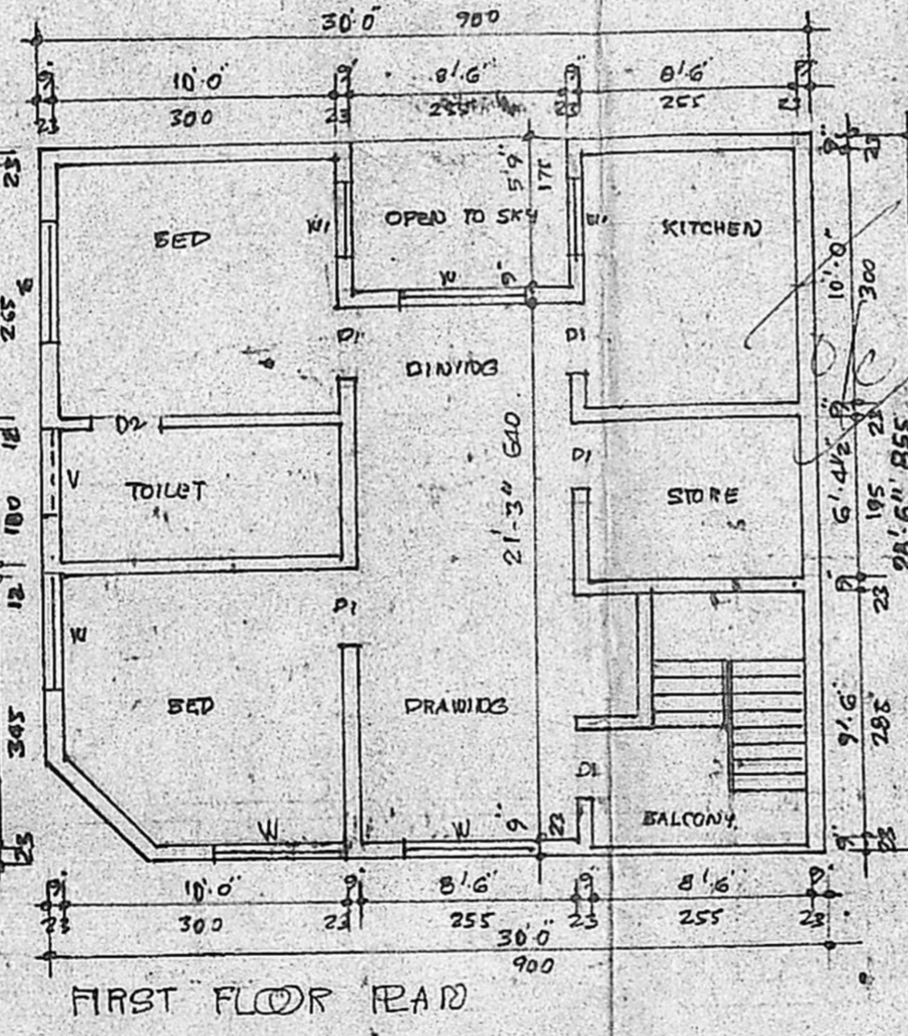

FIRST FLOOR PLAN

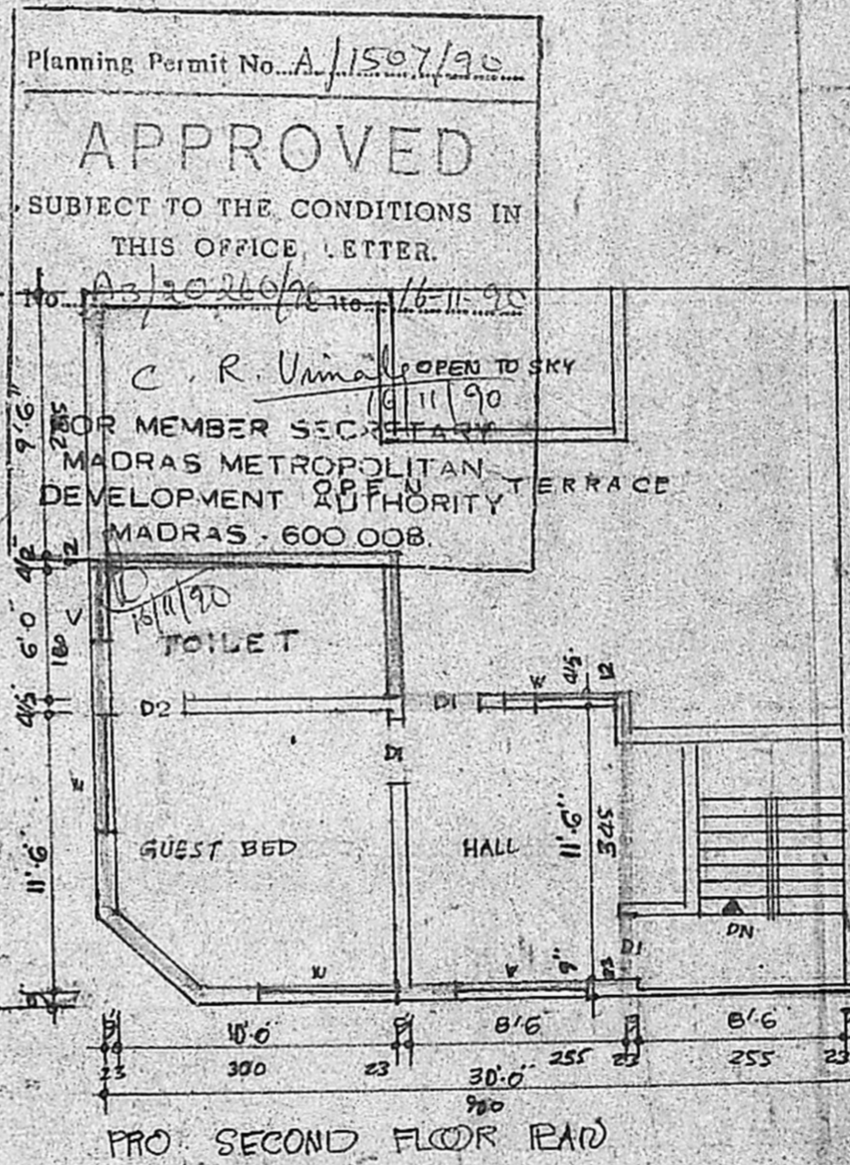

PRO SECOND FLOOR PLAN

Planning Permit No. A/1507/90  
**APPROVED**  
 SUBJECT TO THE CONDITIONS IN THIS OFFICE LETTER.  
 A3/2020/90 No. 16/11/90  
 C. R. Vimala  
 MEMBER SECRETARY  
 MADRAS METROPOLITAN DEVELOPMENT AUTHORITY  
 MADRAS - 600 008

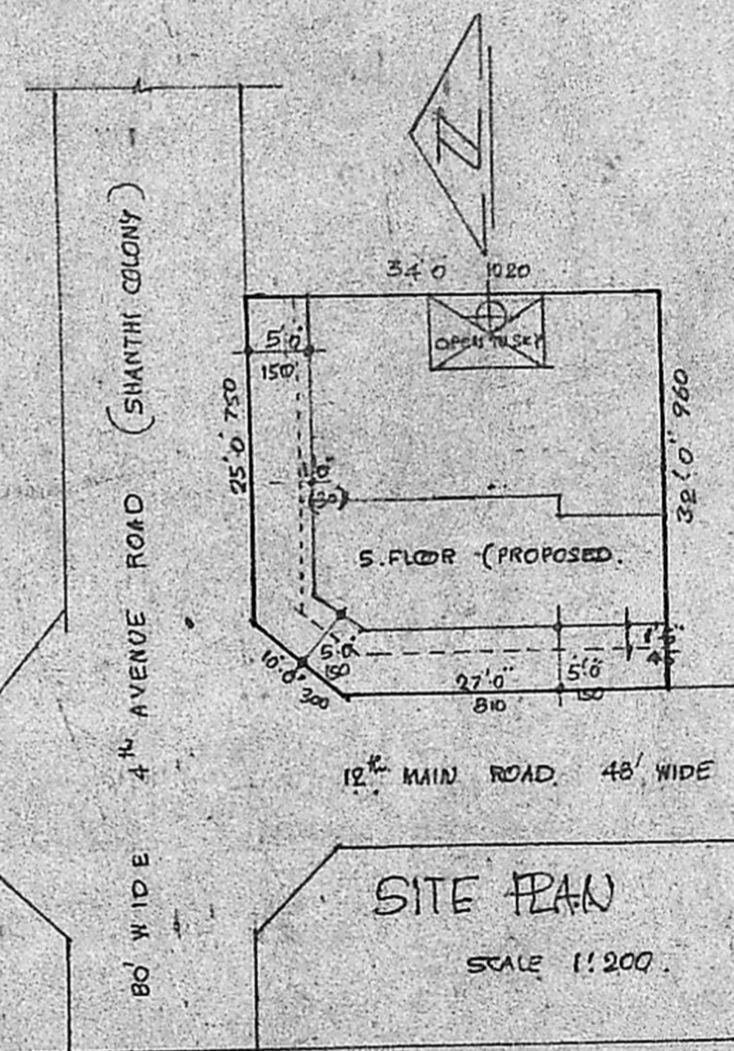

SITE PLAN

SCALE 1:200

**SPECIFICATIONS**

- \* FOUNDATION IN P.C.C 1:4:8 MIX.
- \* BRICK WORK IN C.M. 1:6 USING STOCK BRICK.
- \* ROOF SUNSHADE, LIME PLASTER, ECT. R.C.C. 1:2:4 MIX.
- \* PLASTERING IN C.M. 1:4. 1/2" THICK.
- \* FLOORING IN P.C.C 1:4:8 MIX.
- \* MOSAIC FLOORING
- \* ALL JOINERY IN TEAK WOOD.

**SCHEDULE OF JOINERY**

D	DOOR	3'3" x 7'0" 100 x 210
D1	DOOR	3'0" x 7'0" 90 x 210
D2	DOOR	2'6" x 7'0" 75 x 210
W	WINDOW	6'0" x 4'6" 180 x 135
W1	WINDOW	4'6" x 4'6" 135 x 135
W2	WINDOW	3'6" x 4'6" 90 x 135
V	VENTILATOR	3'6" x 2'0" 90 x 60
R/S	ROLLING SHUTTER	8'0" x 8'0" 240 x 240

**NOTE**

- \* PROPOSED
- \* EXISTING
- \* ROADS
- \* BOUNDARY
- \* GROUND AREA. 1064 SQ. FT.
- \* G.F. PLINTH AREA 721 "
- \* F.F. PLINTH AREA 743 "
- \* S.F. PLINTH AREA 323 "
- \* EXISTING BUILDING SAN. REF. BA 758/89 P.P.A. 417/89 DATED 14.2.89.

OWNER  
 SCALE 1:100  
 K. VENUGOPAL  
 ASS. (P.E.)  
 CONSULTING CIVIL ENGINEER  
 CLASS 'I' / L.S. No. 320.  
 CORPORATION OF MADRAS.  
 LICENSED SURVEYOR

PLAN SHOWING THE PROPOSED SECOND FLOOR TO EXISTING BUILDING AT PLOT NO 2241, 12<sup>TH</sup> MAIN ROAD MADRAS 40 CORP. DN. NO 75. ANNA NAGAR.